

ELEVATION SECTION AB

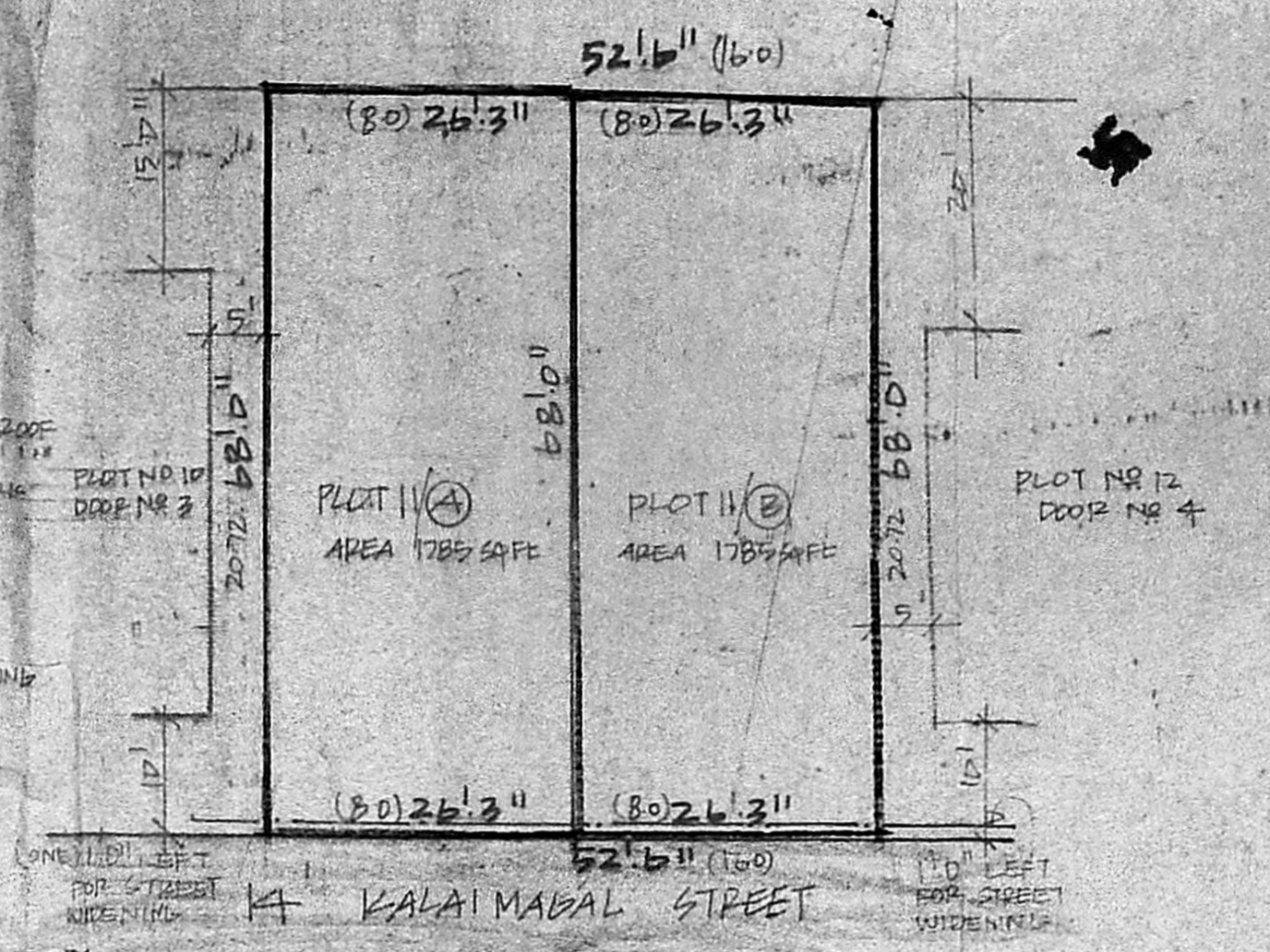

KALAIMABAL STREET

**JOINERY**

D1	PANELLED DOOR	3'3" x 6'6"
D2	FLUSH DOOR	3'0" x 6'6"
D3	AL SHEET DOOR	2'6" x 6'6"
W	GLAZED WINDOW	4'0" x 4'6"
W1	"	3'0" x 4'6"
W2	"	4'0" x 2'9"
W/D	GRILL DOOR	2'6" x 6'6"
V	VENTILATOR	2'0" x 2'0"

**AREA DETAILS**

TOTAL PLOT AREA	3570 SQFT
(A) PLOT AREA	1785 "
(A) PLINTH AREA	546 SQFT
(B) PLOT AREA	1785 "
(B) PLINTH AREA	546 SQFT

**INDEX**

PROPOSALS	---
ROAD	---
BOUNDARY	---

PROPOSED RESIDENTIAL HOUSE IN PLOT NO 1/A S. NO 130/3 AT KALAIMABAL STREET PERUNBALATHUR VILLAGE MADRAS - 63

**SITE PLAN FOR SUB-DIVISION**

RESIDARY PLOT DETAILS SCALE 1" = 16'0"

Planning Permit No. A/1136/90

**APPROVED**

SUBJECT TO THE CONDITIONS IN THIS OFFICE LETTER.

No. A3/16509/90 Date 3-9-90

*O/e C.R. Umale* 3/9/90

FOR MEMBER SECRETARY  
MADRAS METROPOLITAN  
DEVELOPMENT AUTHORITY  
MADRAS - 600 008

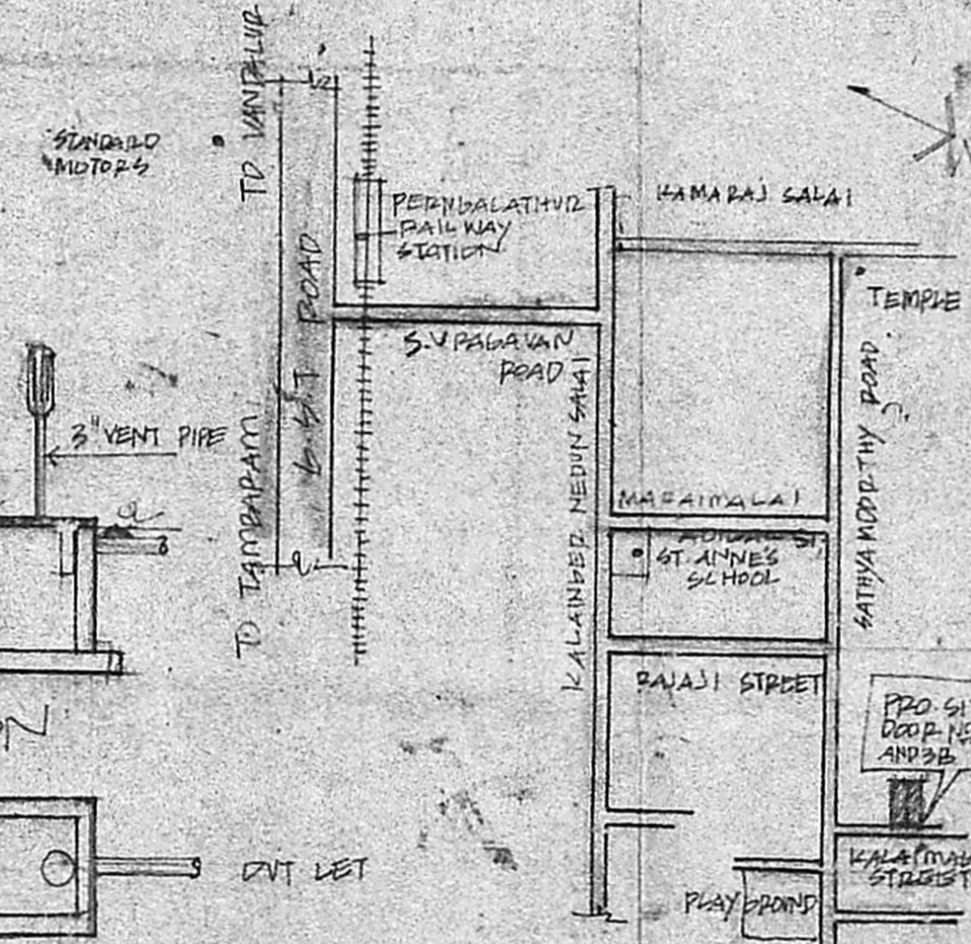

KEY PLAN NOT TO SCALE

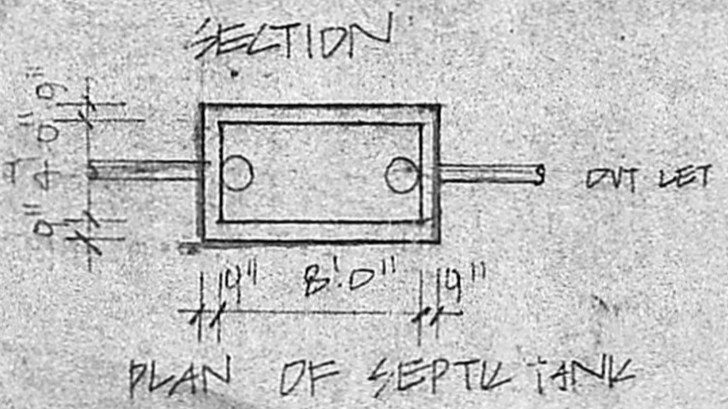

PLAN OF SEPTIC TANK

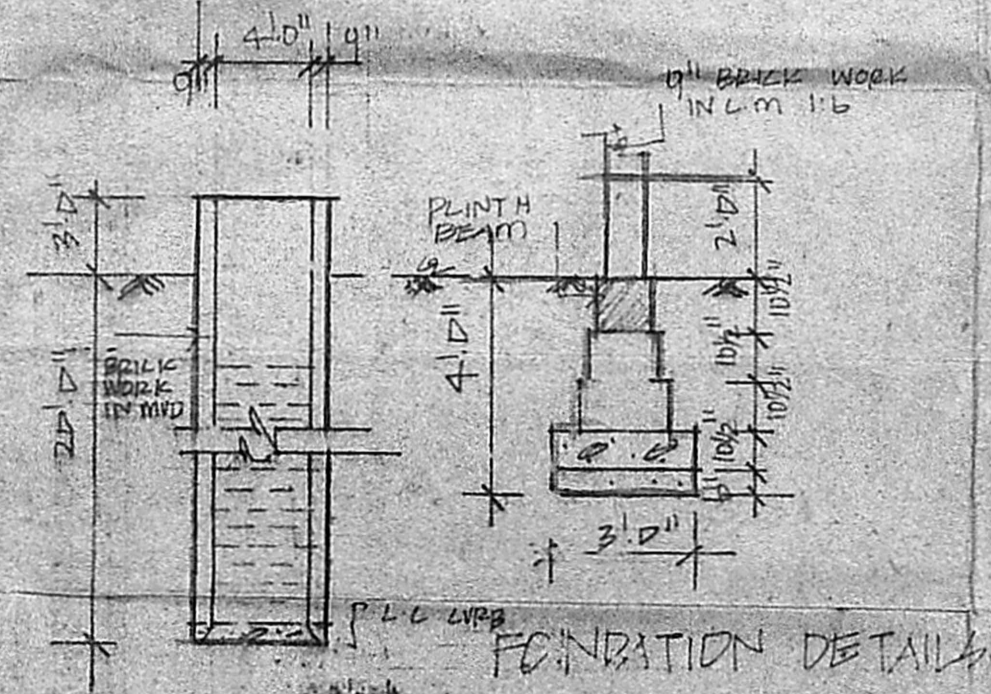

FOUNDATION DETAILS

WELL DETAILS

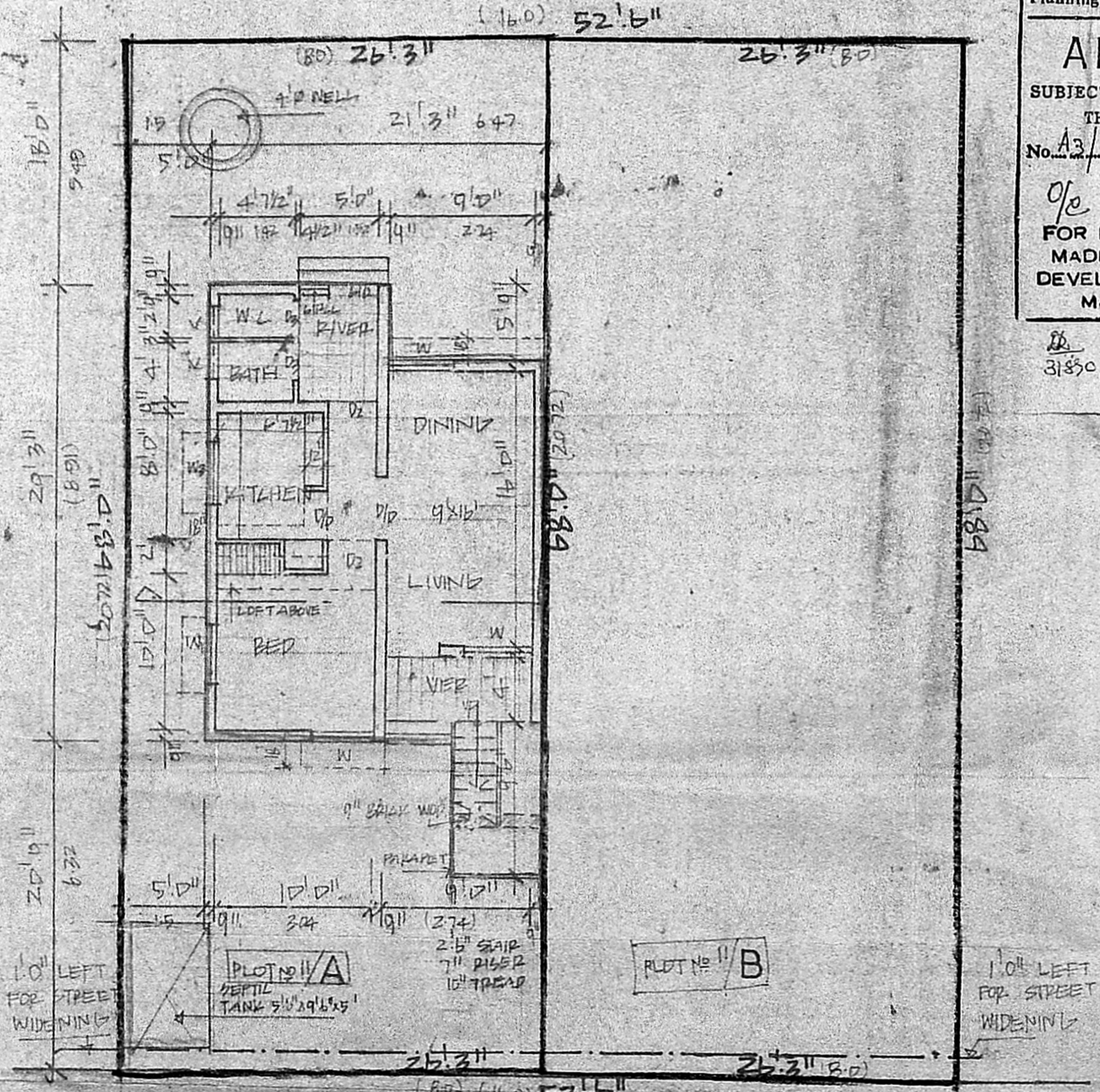

KALAIMABAL STREET

PLAN AND SITE PLAN  
PLAN FOR A & B PLOTS

*Kar...*

OWNER

*K. Venugopal*

K. VENUGOPAL  
A.E. (I.E.)  
CONSULTING CIVIL ENGINEER  
LICENSE SURVEYOR CLASS  
CORPORATION OF MADRAS

S. NEELAKANDHAR  
MUNBAMURKAM L.A. M.L.  
MADRAS - 600 008

520

LICENSED SURVEYOR